

Le ballon blanc

für I Felici

Joachim Johow 2012

Vivace (♩ = 220)

A

Chord progression: Dm A Dm A Dm A Dm A Dm C F D7

Flöte
Klarinette in B
Violine 1
Violine 2
Viola
Violoncello
Kontrabass
Klavier

bei Wdhg spielen
pizz

Chord progression: Gm C F Bb Gm A7 Dm D7 Gm C F Bb Gm

Fl.
Kl.
Vi. 1
Vi. 2
Vla.
Vc.
Kb.
Klav.

13

26

1. Dm 2. Dm

B

A Dm C

f

A Dm C

arco

Klav.

36

F D D7 Gm A

F D D7 Gm A

Klav.

45

Fl. Dm A Dm C F

Kl. Dm

VI. 1 Dm *ff*

VI. 2

Vla. arco

Vc.

Kb.

Klav.

55

Fl. D D7 Gm A Dm C A

Kl. D D7 Gm A Dm C A

VI. 1 A

VI. 2 bei Wdhg spielen

Vla. bei Wdhg spielen *f*

Vc. *f*

Kb. *f*

Klav. C

65

Fl. Dm A Dm A Dm Gm A Dm

Kl. Dm A Dm A Dm Gm A Dm

VI. 1 Dm A Dm A Dm Gm A Dm

VI. 2 Dm A Dm A Dm Gm A Dm

Vla. Dm A Dm A Dm Gm A Dm

Vc. Dm A Dm A Dm Gm A Dm

Kb. Dm A Dm A Dm Gm A Dm

Klav. Dm A Dm A Dm Gm A Dm

78

Fl. **D** Dm A Dm A Dm C F D7 Gm C

Kl. **D** Dm A Dm A Dm C F D7 Gm C

VI. 1 **D** Dm A Dm A Dm C F D7 Gm C

VI. 2 **D** Dm A Dm A Dm C F D7 Gm C

Vla. **D** Dm A Dm A Dm C F D7 Gm C

Vc. **D** Dm A Dm A Dm C F D7 Gm C

Kb. **D** Dm A Dm A Dm C F D7 Gm C

Klav. **D** Dm A Dm A Dm C F D7 Gm C

91 F Bb Gm A7 Dm D7 Gm C F Bb Gm A Dm

Fl. Kl. VI. 1 VI. 2 Vla. Vc. Kb. Klav.

104 E A Dm C F

Fl. Kl. VI. 1 VI. 2 Vla. Vc. Kb. Klav.

arco

113

Fl. D D7 Gm A Dm **F** D

Kl. D D7 Gm A Dm **F** D

VI. 1 D D7 Gm A Dm

VI. 2 D D7 Gm A Dm

Vla. D D7 Gm A Dm

Vc. D D7 Gm A Dm

Kb. D D7 Gm A Dm

Klav. **F**

121

Fl. D7 Gm A Dm

Kl. D7 Gm A Dm

VI. 1 D7 Gm A Dm

VI. 2 D7 Gm A Dm

Vla. D7 Gm A Dm

Vc. D7 Gm A Dm

Kb. D7 Gm A Dm

Klav. **F**

Le ballon blanc

Violine 1
Vivace (♩ = 220)

für I Felici

Joachim Johow 2012

3

10

18

24

31

39

47

52

57

63

71

A

B

C

1.

2.

1.

ff

mf

bei Wdhg spielen

1.

Violine 1

79 2. D

ff

87

95

103 E

ff

109

114

120 F

124

Le ballon blanc

für I Felici

Joachim Johow 2012

Vivace (♩ = 220)

12 **A**

21 1. 2.

31 **B**

40

50

59 **C**

69 bei Wdhg spielen 1.

78 2. **D**

87 *f*

96

105 **E**

112

120 **F**

Viola

Le ballon blanc

für I Felici

Joachim Johow 2012

Vivace (♩ = 220)

5 **A**

13

21

29 **B**

37

45

53

61 **C**

69

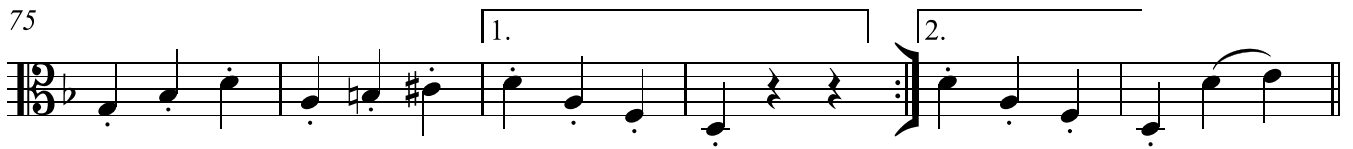

75

81 **D**

89

97

105 **E**

113

120 **F**

125

Le ballon blanc

Violoncello

für I Felici

Joachim Johow 2012

Vivace (♩ = 220)

A

10

19

28

38

48

59

68

77

86

95

104

112

120

Le ballon blanc

für I Felici

Joachim Johow 2012

Vivace (♩ = 220)

A

pizz

13

26

B

38

50

62

C

72

1.

2.

81

D

93

105

E

118

F

Le ballon blanc

Flöte

Vivace (♩ = 220)

für I Felici

Joachim Johow 2012

bei Wdhg spielen **A**

11

21 1. 2.

31 **B** *f*

40

50

59 **C**

69 1.

78 2. **D**

87 *f*

96

105 **E**

112

120 **F**

Le ballon blanc

Klarinette in B

für I Felici

Joachim Johow 2012

Vivace (♩ = 220)

2

A

11 bei Wdhg spielen

20

30 B

39

49

56

63 C

72 1. 2.

81 D f

90

97

105 E

112

120 F

Le ballon blanc

für I Felici

Joachim Johow 2012

Vivace (♩ = 220)

A

9

18

27

1. 2.

B

34

40

46

52

57

63 **C**

72

80 - **D**

89

97

105 **E**

111

116

120 **F**

124
